資料3

相対的貧困率の推移：2007年から2010年

委員　阿部　彩（国立社会保障・人口問題研究所）
2011年12月20日

データ：　厚生労働省「国民生活基礎調査」 平成19年、22年
本分析は、統計法(平成19年法律第53号)第33条の規定に基づき、厚生労働省の許可を得て個票を二次利用したものである。
（平成23年10月25日付け厚生労働省発統1025第1号）

注：　貧困率=等価世帯所得の中央値の50%未満の世帯所得の（各属性別の）個人の割合
等価世帯所得＝世帯所得を世帯人数の平方根で除したもの

1．年齢層別比較

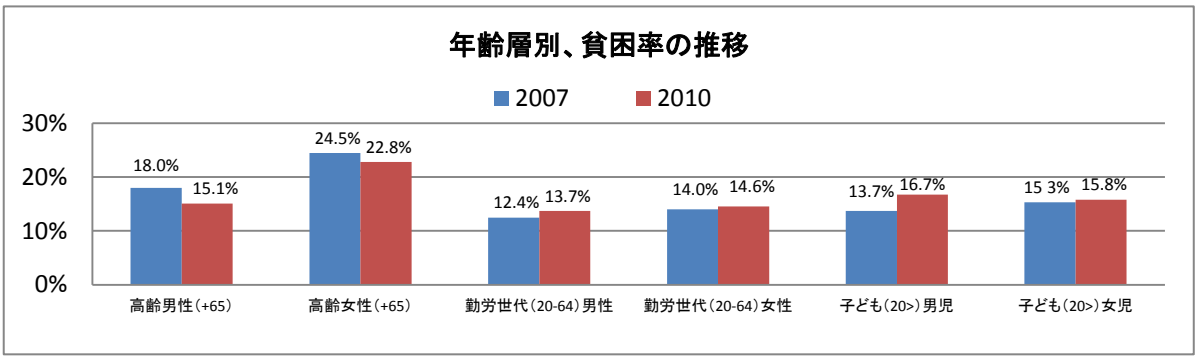

高齢者の貧困率は男女ともに減少傾向にあるが、勤労世代と子どもの貧困率が若干上昇。

2．男女比較

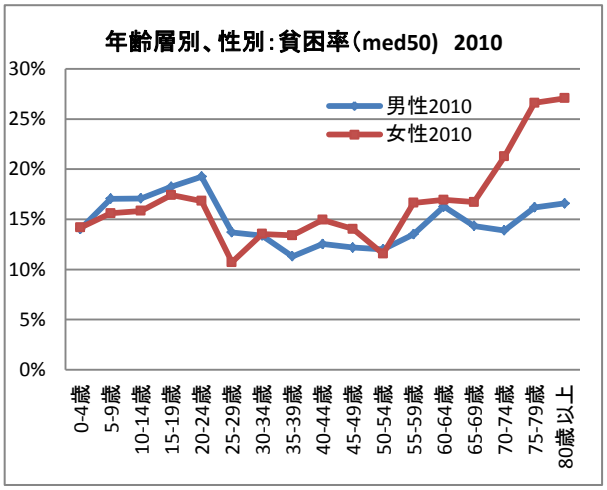

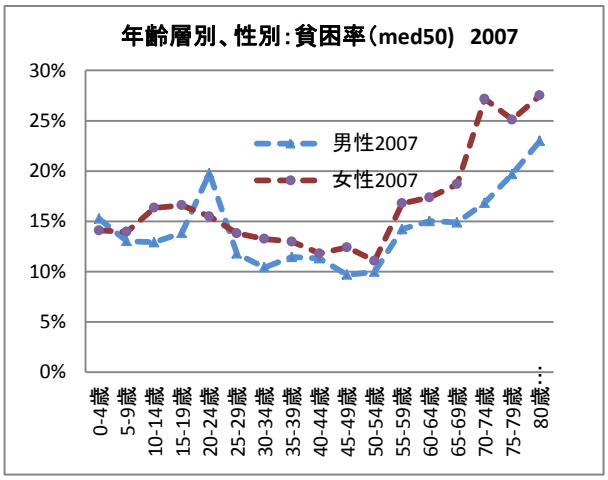

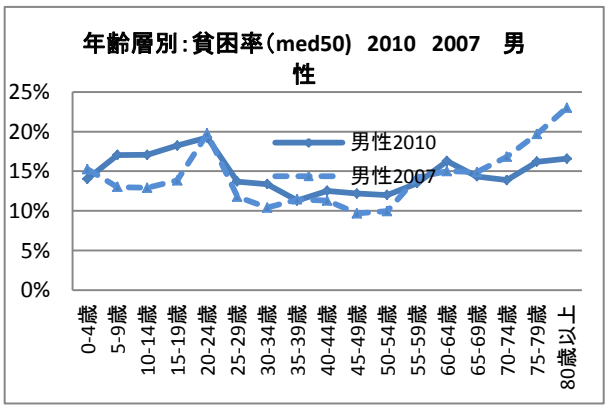

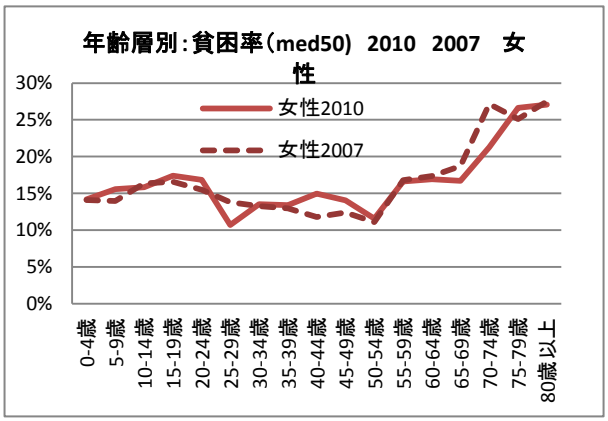

・20歳代までの若年期においては、男性の方が若干、女性より高い貧困率
・男性では、2007年に見られた20-24歳のピークの裾野が広がり、高齢期の貧困率が下降したことにより、年齢層を通じてよりフラットな形状となった
・女性は男性ほど大きな変化は見られなく、依然として、高齢者の貧困率が高い「J型」
・男女格差は60-64歳までは小さく逆転する場合もあるが、高齢期の男女格差は拡大傾向

3. 世帯構造別

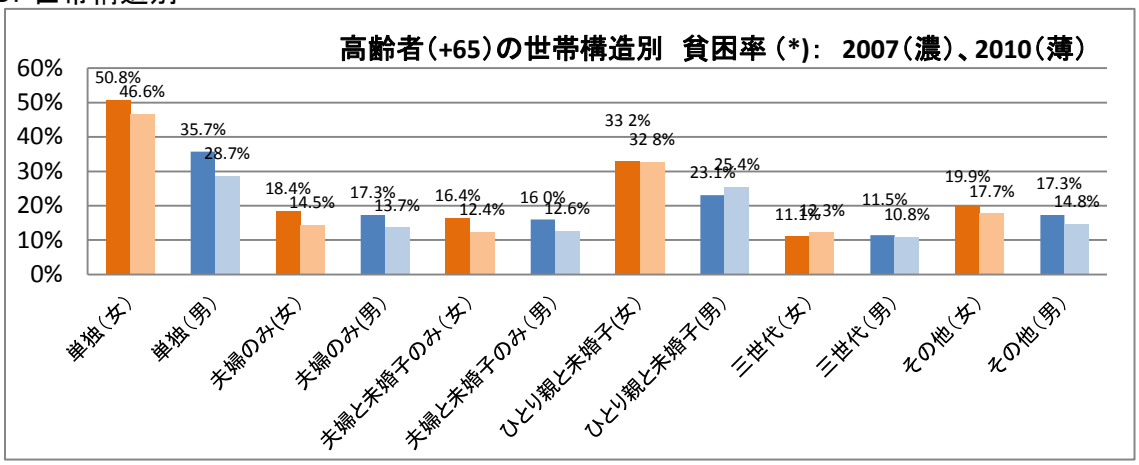

注：単独世帯は世帯員数が1人の世帯(住み込み又は寄宿舎等に居住する世帯を除く)。夫婦と未婚子のみ世帯、ひとり親と未婚子世帯は、未婚子が成人している場合も含む(未成年の子がある世帯とは限らない)。

・高齢者の貧困率は概ね減少。特に、単独世帯、夫婦のみ世帯などで減少幅が大きかった。
・しかしながら、ひとり親と未婚子、三世代世帯では、横ばいもしくは増加の傾向。
・減少したと言っても、依然として、単独高齢者の貧困率は高く、女性で47%、男性で29%であった。

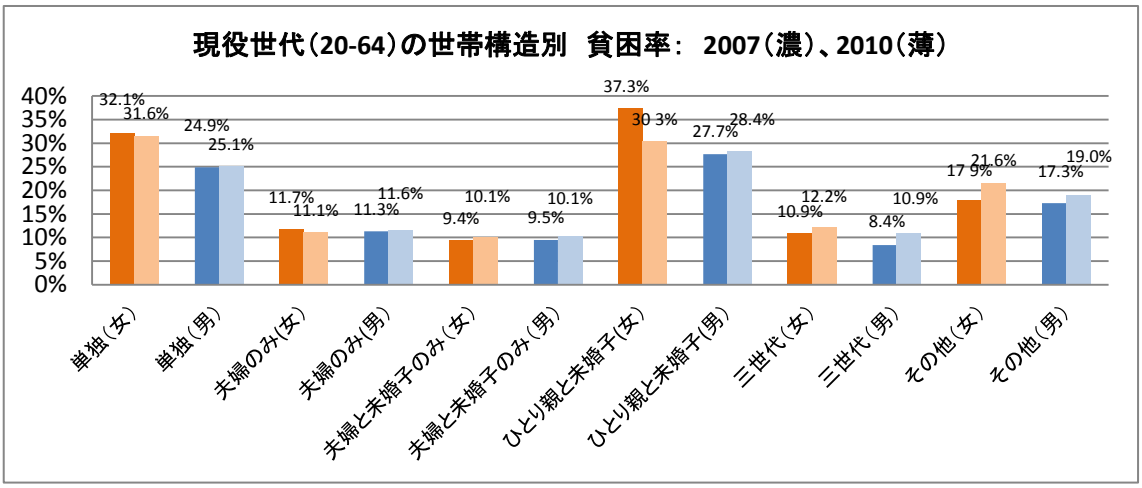

・　現役世帯の貧困率は、単独、夫婦のみ、夫婦と未婚子のみ世帯では、概ね横ばい。
・　ひとり親と未婚子(子どもが成人している場合も含む)の貧困率は女性で減少。
・　三世代世帯、その他世帯では、男女ともに上昇。

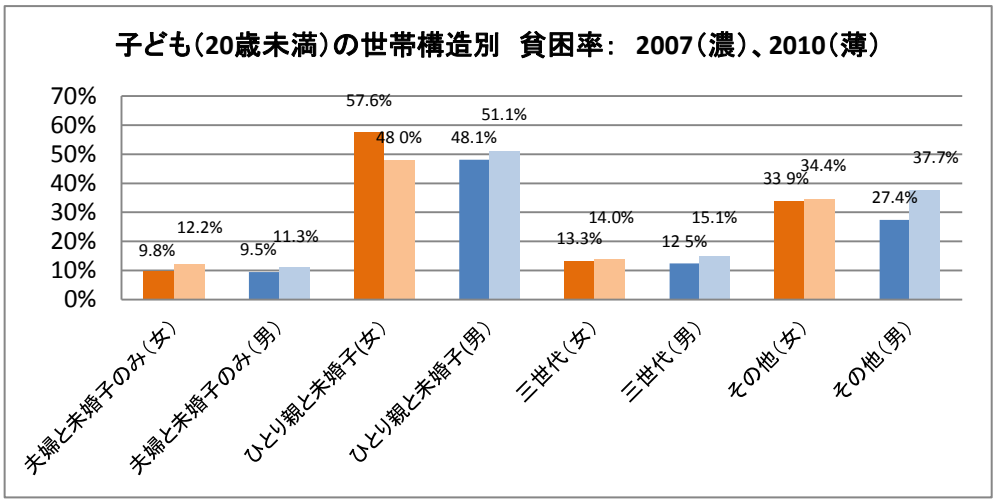

・　子どもの貧困率は、ひとり親と未婚子世帯(女性)以外は、上昇傾向。
・　しかし、ひとり親世帯と未婚子世帯の貧困率は依然として高く、女性で48%、男性で51%となっている。
・　ここでの「ひとり親と未婚子世帯」には、成人した子どもがいる世帯を含むが、少なくとも1人の20歳未満の世帯員がいる世帯を指す。

4. 高齢者世帯、母子世帯 （世帯類型）

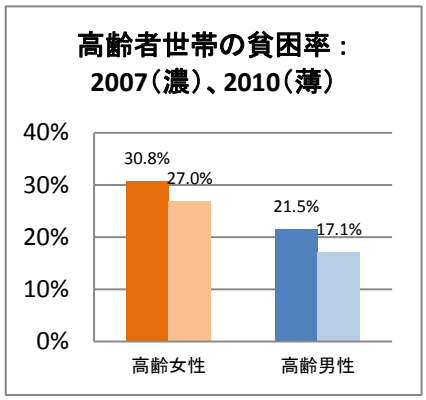

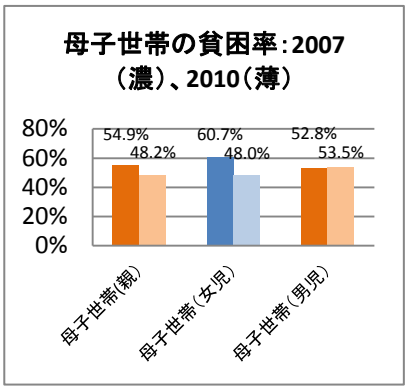

・ 高齢者世帯（65歳以上の者のみで構成するか、これに18歳未満の未婚の者が加わった世帯）の貧困率は男女ともに減少傾向。

・ 母子世帯（配偶者のいない65歳未満の女と20歳未満のその子のもいで構成される世帯）の貧困率は、依然として高いが、減少傾向。

5. 学歴別

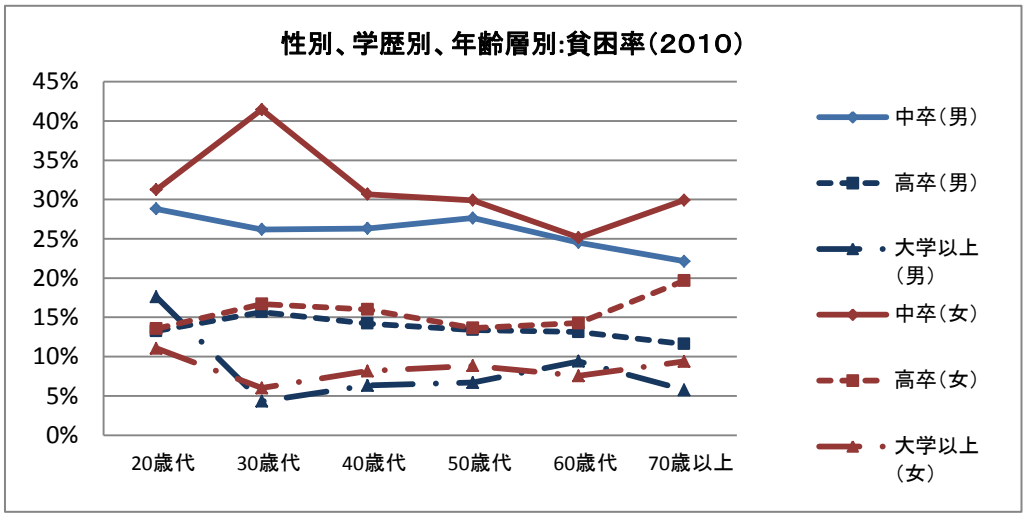

・ 学歴による貧困率の差は、年齢層に関わらず大きい。

・ 学歴別にみると、男女格差は、中卒に顕著。特に、30歳代、40歳代、70歳以上で大きい。高卒の男女格差は、70歳以上のみ現れる。大卒はむしろ20歳代で男女格差が現れる。

・ 貧困率の男女格差の多くは、学歴による差によって説明できる。

6.　政府の再分配による貧困率の削減

再分配前・後の貧困率：（med50）

	2010			2007		
	再分配前（2010）	再分配後（2010）	削減(%)	再分配前（2007）	再分配後（2007）	削減(%)
65歳以上（女）	64.43%	22.79%	41.64%	61.21%	24.46%	36.75%
65歳以上（男）	63.83%	15.07%	48.76%	61.65%	17.99%	43.66%
20-64歳（女）	21.21%	14.56%	6.64%	19.68%	14.03%	5.65%
20-64歳（男）	17.65%	13.72%	3.94%	15.82%	12.45%	3.37%
20歳未満（女）	16.29%	15.81%	0.48%	14.78%	15.32%	-0.53%
20歳未満（男）	18.19%	16.74%	1.45%	12.92%	13.70%	-0.77%

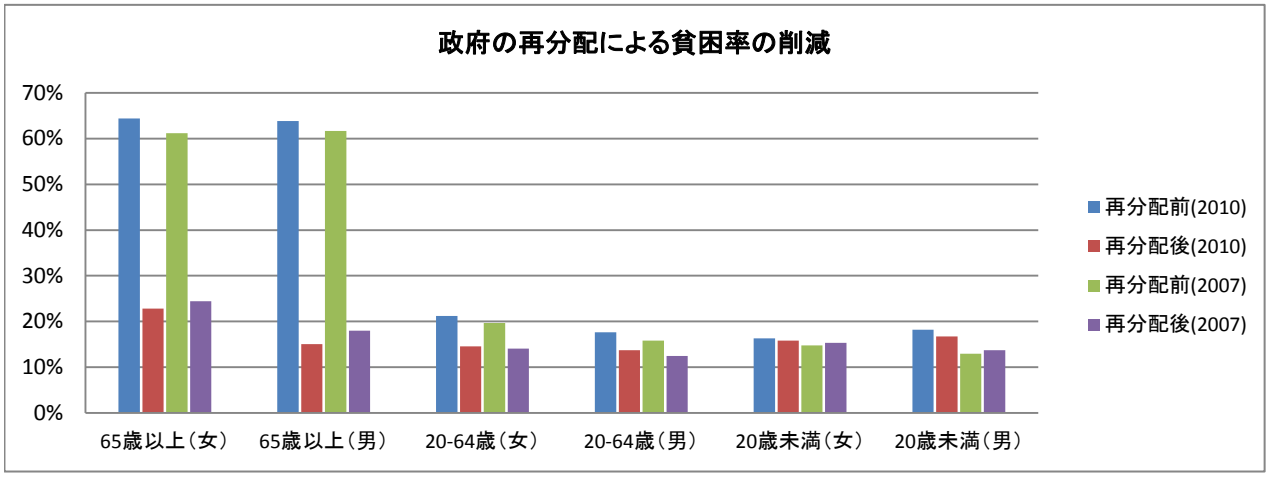

・　再分配前（税、社会保険料前、社会保障給付前）と、再分配後（税、社会保険料後、社会保障給付後）の貧困率を比べると、高齢者（65歳以上）、現役世代（20-64歳）、子ども（20歳未満）んのすべてにおいて貧困率が低くなっており、また、この減少の幅も2007年に比べて、2010年の方が大きくなっている。特に、子どもの再分配効果はマイナスからプラスに転じている。
・しかしながら、依然として、子どもの貧困率の改善の度合いは小さい。

（表１）

等価スケール＝OECD	平成22年(2010年)	可処分所得(H22年)						市場所得1 （年金含む）				市場所得2 （年金含まず）			
Weighted	n	貧困率(50%) ②	貧困率(40%)	貧困率(60%) ④	貧困率(70%)	平均貧困ギャップ（%貧困線）(50%)	平均貧困ギャップ（%貧困線）(60%)	貧困率(50%) ①	貧困率(60%) ③	貧困削減((①−②)	貧困率(60%)	貧困率(50%) ⑤	Pov.rate(Med60%) ⑥	貧困削減((⑤−②)	貧困削減((⑥−④)
全年齢層	49333	16.02%	10.42%	22.05%	28.58%	0.333	0.345	13.90%	18.23%	−2.13%	−3.82%	31.98%	36.11%	15.96%	20.08%
男性	23200	14.61%	9.50%	20.33%	26.61%	0.335	0.343	12.62%	16.61%	−1.99%	−3.73%	30.07%	34.08%	15.46%	13.75%
女性	26133	17.29%	11.24%	23.59%	30.36%	0.331	0.347	15.04%	19.68%	−2.25%	−3.91%	33.70%	37.92%	16.41%	14.34%
17歳以下	7242	15.65%	9.78%	21.48%	28.06%	0.315	0.336	14.34%	18.13%	−1.30%	−3.34%	16.57%	20.98%	0.93%	−0.49%
男性	3616	14.75%	10.11%	21.82%	27.99%	0.324	0.339	14.81%	18.55%	0.06%	−3.27%	17.15%	21.49%	2.40%	−0.33%
女性	3626	15.55%	9.45%	21.14%	28.13%	0.306	0.333	13.89%	17.72%	−1.66%	−3.42%	16.00%	20.48%	0.45%	−0.66%
20歳未満	7941	16.27%	10.46%	22.08%	28.42%	0.328	0.347	15.02%	18.81%	−1.25%	−3.27%	17.24%	21.66%	0.97%	−0.42%
男性	3962	16.74%	11.22%	22.69%	28.63%	0.346	0.357	15.90%	19.50%	−0.84%	−3.20%	18.19%	22.35%	1.45%	−0.35%
女性	3979	15.81%	9.70%	21.47%	28.20%	0.310	0.336	14.14%	18.12%	−1.66%	−3.34%	16.29%	20.98%	0.48%	−0.49%
20−64歳	26985	14.15%	9.17%	19.36%	25.11%	0.337	0.349	11.93%	15.63%	−2.22%	−3.74%	19.49%	23.56%	5.33%	4.20%
男性	12960	13.72%	8.99%	18.59%	24.11%	0.341	0.354	11.53%	14.95%	−2.19%	−3.64%	17.65%	21.46%	3.94%	2.87%
女性	14025	14.56%	9.34%	20.09%	26.05%	0.333	0.345	12.31%	16.26%	−2.25%	−3.83%	21.21%	25.53%	6.64%	5.44%
65歳以上	14387	19.41%	12.72%	27.12%	35.28%	0.329	0.339	16.98%	22.82%	−2.43%	−4.30%	64.16%	68.23%	44.76%	41.11%
男性	6269	15.07%	9.42%	22.44%	30.55%	0.314	0.315	12.79%	18.19%	−2.29%	−4.25%	63.83%	68.20%	48.76%	45.76%
女性	8118	22.79%	15.31%	30.77%	38.97%	0.336	0.352	20.25%	26.43%	−2.54%	−4.34%	64.43%	68.25%	41.64%	37.47%
年齢階層(5歳)	男女計														
男性															
1 0−4歳	825	14.03%	8.41%	21.59%	29.56%	0.316	0.310	13.55%	18.22%	−0.48%	−3.37%	14.93%	20.91%	0.90%	−0.68%
2 5−9歳	1011	17.05%	11.09%	22.22%	28.77%	0.321	0.352	15.26%	19.34%	−1.79%	−2.88%	17.66%	21.95%	0.61%	−0.27%
3 10−14歳	1085	17.07%	11.15%	23.31%	28.25%	0.318	0.339	16.28%	19.62%	−0.79%	−3.69%	18.73%	22.25%	1.66%	−1.06%
4 15−19歳	1041	18.24%	13.63%	23.39%	28.14%	0.412	0.414	17.97%	20.52%	−0.27%	−2.87%	20.71%	23.94%	2.47%	0.55%
5 20−24歳	894	19.25%	12.91%	24.68%	28.17%	0.370	0.390	17.44%	20.88%	−1.81%	−3.79%	19.41%	23.63%	0.17%	−1.04%
6 25−29歳	958	13.70%	7.77%	17.97%	25.64%	0.284	0.323	10.98%	14.37%	−2.73%	−3.60%	14.45%	18.39%	0.75%	0.42%
7 30−34歳	1182	13.37%	8.08%	18.35%	24.26%	0.318	0.336	11.11%	14.72%	−2.26%	−3.63%	15.76%	20.23%	2.39%	1.87%
8 35−39歳	1520	11.30%	7.14%	16.12%	23.41%	0.317	0.328	9.18%	12.70%	−2.13%	−3.42%	15.01%	19.66%	3.71%	3.54%
9 40−49歳	1406	12.53%	8.09%	17.58%	22.99%	0.331	0.341	10.46%	12.79%	−2.06%	−4.79%	17.51%	20.38%	4.98%	2.80%
10 45−49歳	1440	12.18%	8.59%	16.63%	21.90%	0.376	0.373	11.00%	13.75%	−1.18%	−2.87%	17.95%	20.35%	5.77%	3.73%
11 50−54歳	1487	12.01%	7.95%	15.33%	19.69%	0.347	0.374	10.08%	12.72%	−1.93%	−2.61%	13.75%	16.76%	1.74%	1.43%
12 55−59歳	1808	13.50%	8.91%	18.18%	21.85%	0.357	0.365	10.80%	14.75%	−2.70%	−3.43%	13.78%	16.98%	0.28%	−1.20%
13 60−64歳	2265	16.27%	11.18%	22.47%	28.93%	0.345	0.352	13.64%	18.13%	−2.63%	−4.34%	26.56%	31.70%	10.29%	9.22%
14 65−69歳	1896	14.33%	8.83%	22.30%	30.48%	0.321	0.309	12.16%	17.27%	−2.17%	−5.03%	54.65%	60.51%	40.31%	38.21%
15 70−74歳	1688	13.89%	8.40%	21.06%	29.78%	0.307	0.308	12.78%	17.06%	−1.10%	−4.00%	65.70%	70.98%	51.82%	49.92%
16 75−79歳	1392	16.19%	10.35%	23.89%	32.34%	0.316	0.319	12.77%	19.52%	−3.42%	−4.38%	72.36%	74.87%	56.16%	50.98%
17 80歳以上	1293	16.59%	10.66%	22.92%	29.69%	0.310	0.330	13.76%	19.67%	−2.82%	−3.25%	65.75%	68.68%	49.16%	45.76%
女性															
1 0−4歳	859	14.18%	8.09%	21.00%	30.67%	0.274	0.297	13.02%	16.97% %		−4.03%	14.40%	18.92%	0.22%	−2.08%
2 5−9歳	988	15.59%	9.23%	20.97%	27.19%	0.299	0.332	12.79%	17.19%	−2.79%	−3.78%	14.31%	19.75%	−1.28%	−1.22%
3 10−14歳	1095	15.83%	8.93%	20.72%	27.19%	0.307	0.345	14.06%	18.44%	−1.77%	−2.29%	16.46%	21.00%	0.63%	0.27%
4 15−19歳	1037	17.41%	12.36%	23.13%	28.11%	0.347	0.364	16.51%	19.68%	−0.89%	−3.46%	19.66%	23.94%	2.25%	0.80%
5 20−24歳	929	16.82%	10.93%	22.28%	26.91%	0.336	0.358	15.12%	19.07%	−1.70%	−3.20%	17.45%	21.42%	0.63%	−0.86%
6 25−29歳	1018	10.71%	6.29%	15.83%	22.90%	0.292	0.303	8.32%	12.23%	−2.39%	−3.60%	11.18%	16.06%	0.47%	0.23%
7 30−34歳	1265	13.54%	8.16%	18.57%	25.06%	0.300	0.328	11.90%	15.71%	−1.63%	−2.86%	16.12%	30.63%	2.59%	12.06%
8 35−39歳	1551	13.40%	7.67%	19.82%	25.94%	0.288	0.301	11.58%	15.12%	−1.82%	−4.70%	17.13%	21.42%	3.73%	1.60%
9 40−49歳	1611	14.95%	9.95%	20.06%	25.95%	0.334	0.355	13.56%	17.34%	−1.38%	−2.72%	18.24%	22.50%	3.29%	2.45%
10 45−49歳	1519	14.03%	9.32%	18.49%	23.45%	0.346	0.364	11.93%	15.07%	−2.10%	−3.42%	17.95%	21.49%	3.92%	3.00%
11 50−54歳	1615	11.55%	7.28%	15.32%	19.49%	0.349	0.367	9.16%	12.20%	−2.39%	−3.12%	12.04%	15.22%	0.48%	−0.10%
12 55−59歳	2082	16.63%	11.87%	22.65%	27.23%	0.371	0.371	13.75%	18.29%	−2.88%	−4.36%	21.21%	26.01%	4.58%	3.35%
13 60−64歳	2435	16.93%	10.58%	23.98%	32.69%	0.333	0.339	13.85%	18.87%	−3.08%	−5.11%	42.48%	47.50%	25.55%	23.52%
14 65−69歳	2142	16.71%	10.96%	25.55%	33.36%	0.313	0.308	14.85%	20.69%	−1.86%	−4.86%	59.14%	64.72%	42.43%	39.17%
15 70−74歳	1898	21.26%	13.60%	28.62%	38.00%	0.324	0.344	19.20%	24.62%	−2.05%	−4.00%	70.64%	74.09%	49.39%	45.47%
16 75−79歳	1726	26.61%	18.16%	34.56%	43.30%	0.333	0.361	23.36%	29.73%	−3.25%	−4.83%	69.73%	72.67%	43.12%	38.11%
17 80歳以上	2352	27.07%	18.80%	34.78%	41.93%	0.361	0.382	24.00%	31.03%	−3.06%	−3.75%	60.19%	63.29%	33.12%	28.51%
世帯の未婚子の数	(*)未婚子=未婚の17歳以下														
0人 全年齢層	31637	16.99%	11.22%	23.24%	29.88%	0.340	0.351	14.54%	19.24%	−2.45%	−4.00%	41.07%	44.96%	24.09%	21.72%
17歳以下	0														
1人 全年齢層	6675	12.89%	8.34%	18.43%	24.86%	0.330	0.335	11.37%	15.24%	−1.52%	−3.19%	14.74%	19.59%	1.85%	1.16%
17歳以下	1887	13.73%	8.89%	19.22%	26.30%	0.328	0.339	12.42%	16.40%	−1.31%	−2.83%	15.40%	20.01%	1.66%	0.78%
2人 全年齢層	7900	13.77%	8.84%	18.62%	24.76%	0.326	0.345	12.42%	15.25%	−1.35%	−3.38%	14.96%	18.74%	1.19%	0.12%
17歳以下	3614	14.62%	9.45%	19.71%	25.93%	0.331	0.350	13.59%	16.48%	−1.03%	−3.23%	15.63%	19.21%	1.01%	−0.50%
3人以 全年齢層	3121	18.82%	10.64%	26.63%	33.28%	0.276	0.307	16.67%	22.14%	−2.15%	−4.48%	18.75%	24.76%	−0.07%	−1.86%
17歳以下	1741	20.11%	11.54%	27.98%	34.80%	0.278	0.311	18.22%	23.79%	−1.89%	−4.20%	20.01%	26.03%	−0.11%	−1.95%
世帯構造															
2 単独世帯（1を除く）															
全年齢層	4462	35.95%	24.78%	44.40%	53.75%	0.360	0.393	34.66%	41.15%	−1.28%	−3.25%	64.11%	66.54%	28.17%	22.14%
17歳以下	1														
20歳未満															
男性	31	96.28%	80.21%	100.00%	100%	0.527	0.587	96.28%	98.09%	0.00%	−1.91%	96.28%	98.09%	0.00%	−1.91%
女性	26	82.48%	62.69%	96.72%	100%	0.525	0.526	82.48%	96.72%	0.00%	0.00%	82.48%	96.72%	0.00%	0.00%
20−64歳															
男性	1106	25.10%	16.69%	30.85%	38.20%	0.359	0.392	26.14%	29.65%	1.04%	−1.21%	29.86%	32.74%	4.77%	1.89%
女性	922	31.56%	20.56%	39.71%	50.82%	0.357	0.387	28.36%	35.28%	−3.20%	−4.43%	39.07%	43.57%	7.51%	3.86%
勤労世代(18−64)														0.00%	0.00%
男性	1137	27.13%	18.50%	32.83%	39.97%	0.376	0.409	28.14%	31.60%	1.01%	−1.23%	31.76%	34.61%	4.63%	1.78%
女性	947	32.64%	21.43%	40.93%	51.88%	0.366	0.394	29.51%	36.60%	−3.13%	−4.33%	39.99%	44.71%	7.35%	3.78%
65歳以上	2377	41.84%	29.36%	51.80%	61.68%	0.353	0.388	40.09%	47.92%	−1.75%	−3.88%	90.54%	91.85%	48.70%	40.04%
男性	603	28.72%	18.51%	37.84%	46.53%	0.334	0.360	27.93%	36.22%	−0.80%	−1.62%	85.90%	86.99%	57.18%	49.15%
女性	1774	46.61%	33.30%	56.88%	67.19%	0.358	0.394	44.51%	52.17%	−2.10%	−4.71%	92.23%	93.62%	45.62%	36.73%
3 夫婦のみ世帯															
全年齢層	10400	12.87%	8.59%	19.14%	26.19%	0.335	0.328	10.44%	14.92%	−2.43%	−4.22%	53.05%	56.58%	40.19%	37.44%
17歳以下	0														
20歳未満															
男性	0														
女性	0														
20−64歳															
男性	2016	11.60%	8.25%	15.80%	19.48%	0.360	0.366	9.53%	11.90%	−2.08%	−3.90%	14.84%	17.84%	3.23%	2.04%
女性	2586	11.10%	7.62%	16.37%	21.69%	0.355	0.341	8.69%	11.69%	−2.40%	−4.67%	25.33%	28.95%	14.23%	12.59%
勤労世代(18−64)															
男性	2016	11.60%	8.25%	15.80%	19.48%	0.360	0.366	9.53%	11.90%	−2.08%	−3.90%	14.84%	17.84%	3.23%	2.04%
女性	2586	11.10%	7.62%	16.37%	21.69%	0.355	0.341	8.69%	11.69%	−2.40%	−4.67%	25.33%	28.95%	14.23%	12.59%
65歳以上	5794	14.06%	9.11%	21.50%	30.51%	0.321	0.314	11.49%	17.37%	−2.57%	−4.13%	78.92%	82.58%	64.86%	61.08%
男性	3183	13.69%	8.81%	21.27%	30.48%	0.321	0.310	11.03%	16.84%	−2.66%	−4.43%	77.61%	81.47%	63.92%	60.20%
女性	2611	14.51%	9.46%	21.79%	30.55%	0.320	0.318	12.06%	18.01%	−2.46%	−3.78%	80.51%	83.94%	65.99%	62.15%
4 夫婦と未婚子のみ															
全年齢層	18582	10.81%	6.72%	15.64%	21.42%	0.316	0.323	8.87%	12.06%	−1.94%	−3.57%	15.01%	18.74%	4.20%	3.11%
17歳以下	4823	11.88%	7.06%	16.72%	23.17%	0.307	0.325	10.19%	13.36%	−1.69%	−3.36%	10.32%	13.45%	−1.56%	−3.27%
男性	2379	11.43%	7.27%	15.95%	21.93%	0.327	0.339	10.09%	12.74%	−1.34%	−3.20%	10.15%	12.74%	−1.28%	−3.20%
女性	2444	12.31%	6.85%	17.46%	24.36%	0.289	0.313	10.28%	13.95%	−2.03%	−3.51%	10.49%	14.13%	−1.82%	−3.33%
20歳未満															
男性	2551	11.34%	7.48%	15.79%	21.71%	0.342	0.348	10.17%	12.63%	−1.17%	−3.16%	10.28%	12.71%	−1.06%	−3.07%
女性	2631	12.21%	6.82%	17.29%	23.90%	0.287	0.313	10.15%	13.86%	−2.06%	−3.43%	10.37%	14.12%	−1.84%	−3.16%
20−64歳															
男性	5847	10.14%	6.50%	14.48%	20.00%	0.327	0.332	8.10%	11.07%	−2.04%	−3.42%	12.94%	16.41%	2.80%	1.93%
女性	5854	10.06%	6.36%	14.25%	19.38%	0.321	0.331	8.00%	11.12%	−2.07%	−3.13%	12.49%	16.15%	2.43%	1.90%
勤労世代(18−64)															
男性	6019	10.14%	6.61%	14.46%	19.97%	0.334	0.336	8.19%	11.07%	−1.95%	−3.39%	12.91%	16.29%	2.77%	1.83%
女性	6041	10.09%	6.36%	14.28%	19.35%	0.319	0.330	8.01%	11.17%	−2.08%	−3.11%	12.37%	16.08%	2.28%	1.80%
★ 65歳以上	1692	12.51%	7.37%	21.51%	29.08%	0.283	0.267	10.50%	14.93%	−2.01%	−6.58%	45.89%	52.82%	33.38%	31.31%
男性	988	12.57%	7.26%	21.16%	28.54%	0.281	0.269	10.50%	14.80%	−2.07%	−6.36%	44.18%	51.30%	31.62%	30.14%
女性	704	12.43%	7.51%	22.01%	29.82%	0.287	0.263	10.50%	15.11%	−1.93%	−6.89%	48.27%	54.93%	35.84%	32.93%
5 ひとり親と未婚子のみ															
全年齢層	2904	33.32%	21.76%	44.89%	54.60%	0.340	0.357	33.11%	42.09%	−0.22%	−2.80%	47.40%	53.17%	14.07%	8.28%
17歳以下	449	51.59%	33.75%	67.71%	78.79%	0.317	0.350	63.55%	71.95%	11.96%	4.25%	65.11%	73.02%	13.52%	5.31%
男性	246	52.32%	32.81%	70.34%	79.40%	0.309	0.338	64.82%	73.94%	12.50%	3.60%	66.09%	74.61%	13.77%	4.28%
女性	203	50.68%	34.93%	64.42%	78.02%	0.327	0.365	61.97%	69.48%	11.29%	5.05%	63.88%	71.03%	13.20%	6.61%
20歳未満															
男性	281	51.05%	32.83%	67.57%	75.94%	0.317	0.347	61.84%	70.70%	10.79%	3.13%	63.53%	71.54%	12.48%	3.97%
女性	237	47.99%	33.47%	61.21%	75.27%	0.330	0.366	58.39%	66.61%	10.40%	5.40%	60.04%	68.28%	12.05%	7.07%
20−64歳															
男性	751	28.38%	20.03%	37.50%	46.40%	0.379	0.388	23.87%	32.25%	−4.52%	−5.25%	39.81%	44.07%	11.43%	6.57%
女性	991	30.31%	18.09%	43.08%	52.91%	0.317	0.331	30.61%	39.42%	0.30%	−3.66%	42.02%	48.39%	11.71%	5.31%
勤労世代(18−64)															
男性	786	29.07%	20.64%	38.09%	46.76%	0.379	0.391	24.77%	33.09%	−4.30%	−5.00%	40.17%	44.45%	11.09%	6.36%
女性	1025	30.34%	18.27%	43.03%	53.07%	0.318	0.332	30.77%	39.69%	0.43%	−3.34%	41.86%	48.47%	11.52%	5.45%
65歳以上	640	31.39%	20.85%	41.37%	50.95%	0.349	0.368	27.21%	37.53%	−4.18%	−3.83%	53.69%	58.53%	22.30%	17.16%
男性	121	25.45%	16.92%	33.76%	44.24%	0.369	0.375	21.06%	27.87%	−4.39%	−5.89%	52.19%	57.42%	26.74%	23.66%
女性	519	32.80%	21.78%	43.18%	52.55%	0.346	0.367	28.67%	39.83%	−4.13%	−3.34%	54.04%	58.79%	21.24%	15.62%
6 三世代世帯															
全年齢層	8185	12.32%	7.43%	17.05%	21.74%	0.294	0.318	9.49%	12.84%	−2.83%	−4.22%	17.20%	23.42%	4.88%	6.37%
17歳以下	1693	14.52%	8.73%	20.05%	25.52%	0.285	0.314	11.05%	14.76%	−3.48%	−5.29%	19.40%	26.62%	4.88%	6.57%
男性	846	14.88%	8.97%	21.20%	26.78%	0.291	0.308	11.79%	16.07%	−3.09%	−5.14%	20.45%	28.54%	5.56%	7.34%
女性	847	14.15%	8.48%	18.85%	24.22%	0.279	0.320	10.27%	13.41%	−3.88%	−5.44%	18.32%	24.62%	4.17%	5.77%
20歳未満															
男性	931	15.12%	9.41%	21.35%	26.66%	0.304	0.317	12.23%	16.44%	−2.88%	−4.91%	20.47%	28.25%	5.36%	6.90%
女性	923	13.97%	8.19%	18.74%	23.99%	0.277	0.318	10.12%	13.36%	−3.86%	−5.37%	18.04%	24.43%	4.06%	5.70%
20−64歳										0.00%	0.00%			0.00%	0.00%
男性	1970	10.93%	6.59%	15.43%	19.67%	0.301	0.317	7.84%	11.08%	−3.09%	−4.35%	13.67%	19.53%	2.75%	4.11%
女性	2262	12.23%	7.13%	16.53%	21.02%	0.291	0.322	9.40%	12.94%	−2.83%	−3.58%	16.58%	22.57%	4.35%	6.05%
勤労世代(18−64)															
男性	2055	11.21%	6.89%	15.75%	19.93%	0.308	0.322	8.21%	11.46%	−2.99%	−4.28%	13.98%	19.79%	2.78%	4.05%
女性	2338	12.23%	7.07%	16.56%	21.04%	0.289	0.321	9.37%	12.94%	−2.86%	−3.62%	16.53%	22.57%	4.30%	6.01%
65歳以上	2096	11.74%	7.27%	16.46%	21.26%	0.293	0.314	9.60%	12.49%	−2.13%	−3.97%	19.34%	25.37%	7.60%	8.90%
男性	771	10.83%	6.83%	15.36%	20.17%	0.291	0.309	9.18%	12.05%	−1.65%	−3.31%	20.40%	26.41%	9.57%	11.05%
女性	1325	12.26%	7.53%	17.09%	21.88%	0.293	0.316	9.85%	12.74%	−2.41%	−4.35%	18.73%	24.77%	6.47%	7.68%
7 その他世帯															
全年齢層	4645	20.18%	13.42%	26.92%	33.50%	0.347	0.365	16.85%	22.19%	−3.33%	−4.73%	37.04%	41.67%	16.87%	14.76%
17歳以下	276	35.67%	28.80%	45.67%	53.76%	0.423	0.430	32.84%	41.36%	−2.83%	−4.31%	41.76%	49.35%	6.09%	3.69%
男性	145	35.38%	28.71%	47.65%	55.58%	0.420	0.415	30.42%	41.71%	−4.96%	−5.93%	41.11%	49.07%	5.73%	1.42%
女性	131	35.98%	28.90%	43.60%	51.86%	0.425	0.448	35.36%	40.99%	−0.62%	−2.62%	42.45%	49.66%	6.46%	6.05%
20歳未満															
男性	167	37.73%	29.61%	49.73%	56.46%	0.397	0.404	33.07%	43.75%	−4.66%	−5.98%	42.14%	49.99%	4.40%	0.25%
女性	160	34.44%	28.04%	43.39%	50.29%	0.411	0.425	33.92%	39.11%	−0.52%	−4.28%	42.16%	48.67%	7.72%	5.28%
20−64歳															
男性	1153	19.01%	12.37%	25.00%	31.77%	0.350	0.369	14.94%	19.72%	−4.07%	−5.28%	26.13%	31.03%	7.12%	6.03%
女性	1378	21.58%	15.09%	28.26%	34.80%	0.357	0.376	18.29%	22.73%	−3.30%	−5.53%	31.89%	36.49%	10.31%	8.23%
勤労世代(18−64)															
男性	1175	19.73%	12.87%	25.82%	32.43%	0.348	0.369	15.68%	20.52%	−4.05%	−5.30%	26.62%	31.58%	6.89%	5.75%
女性	1407	21.68%	15.26%	28.55%	34.95%	0.356	0.374	18.45%	22.87%	−3.23%	−5.67%	32.07%	36.63%	10.38%	8.09%
65歳以上	1785	16.76%	9.81%	23.31%	29.78%	0.312	0.332	13.74%	19.63%	−3.02%	−3.68%	47.07%	51.06%	30.32%	27.75%
男性	600	14.76%	7.75%	19.90%	25.65%	0.281	0.321	12.15%	16.66%	−2.61%	−3.24%	49.61%	53.63%	34.85%	33.73%
女性	1185	17.73%	10.82%	24.97%	31.79%	0.324	0.336	14.52%	21.08%	−3.21%	−3.89%	45.83%	49.80%	28.10%	24.83%

等価スケール＝OEC	平成19年(2007年)	可処分所得(H19年)						市場所得1 （年金含む）				市場所得2 （年金含まず）			
Weighted	n	貧困率(50%) ②	貧困率(40%)	貧困率(60%) ④	貧困率(70%)	平均貧困ギャップ（%貧困線）(50%)	平均貧困ギャップ（%貧困線）(60%)	Pov rate(Median 50%) ①	Pov.rate(Med60%) ③	貧困削減(①−②)	貧困削減((③−④)	貧困率(50%) ⑤	貧困率(60%) ⑥	貧困削減((⑤−②)	貧困削減((⑥−④)
全年齢層	52267	15.70%	10.09%	21.69%	28.48%	0.331	0.344	12.13%	16.90%	−3.57%	−4.80%	28.66%	32.63%	12.96%	16.93%
男性	24929	14.05%	8.56%	19.78%	26.57%	0.316	0.330	10.42%	14.94%	−3.63%	−4.84%	26.44%	30.34%	12.39%	10.55%
女性	27338	17.22%	11.50%	23.45%	30.23%	0.343	0.355	13.71%	18.69%	−3.51%	−4.76%	30.70%	34.74%	13.48%	11.29%
17歳以下															
男性	4416	13.50%	8.06%	20.32%	28.25%	0.285	0.299	10.03%	14.90%	−3.47%	−5.42%	12.55%	17.14%	−0.95%	−3.18%
女性	4123	15.07%	9.80%	21.42%	28.29%	0.312	0.325	11.85%	16.59%	−3.22%	−4.84%	14.23%	18.88%	−0.84%	−2.54%
20歳未満															
男性	4852	13.70%	8.33%	20.40%	27.94%	0.296	0.307	10.35%	15.17%	−3.35%	−5.22%	12.92%	17.42%	−0.77%	−2.97%
女性	4582	15.32%	10.00%	21.66%	28.23%	0.321	0.331	12.25%	16.83%	−3.06%	−4.83%	14.78%	19.26%	−0.53%	−2.40%
20−64歳															
男性	13871	12.45%	7.55%	17.24%	22.80%	0.319	0.335	8.95%	12.69%	−3.50%	−4.55%	15.82%	19.50%	3.37%	2.25%
女性	14725	14.03%	9.13%	19.47%	25.62%	0.335	0.344	10.65%	14.72%	−3.37%	−4.75%	19.68%	23.81%	5.65%	4.34%
65歳以上															
男性	6194	17.99%	11.06%	25.11%	34.14%	0.323	0.336	13.83%	19.92%	−4.16%	−5.18%	61.65%	65.60%	43.66%	40.49%
女性	8020	24.46%	16.89%	32.13%	40.27%	0.359	0.375	20.41%	27.39%	−4.04%	−4.74%	61.21%	64.81%	36.75%	32.67%
年齢階層(5歳)	男女計														
男性															
1 0−4歳	1055	15.25%	8.88%	22.53%	31.22%	0.268	0.293	10.53%	15.93%	−4.72%	−6.59%	11.92%	17.39%	−3.33%	−5.13%
2 5−9歳	1265	13.02%	7.80%	20.38%	29.73%	0.286	0.287	9.66%	13.95%	−3.36%	−6.43%	11.34%	15.56%	−1.68%	−4.82%
3 10−14歳	1293	12.91%	8.22%	19.36%	26.21%	0.307	0.315	10.43%	15.09%	−2.48%	−4.26%	14.33%	18.32%	1.42%	−1.04%
4 15−19歳	1239	13.84%	8.51%	19.60%	24.98%	0.324	0.335	10.84%	15.85%	−3.00%	−3.75%	14.03%	18.47%	0.19%	−1.12%
5 20−24歳	1012	19.76%	11.93%	24.82%	29.94%	0.354	0.382	16.54%	20.88%	−3.21%	−3.94%	19.25%	24.12%	−0.50%	−0.70%
6 25−29歳	1098	11.79%	7.24%	17.15%	22.35%	0.299	0.311	8.36%	12.54%	−3.43%	−4.61%	12.22%	16.15%	0.43%	−1.00%
7 30−34歳	1527	10.41%	6.52%	15.46%	23.40%	0.320	0.319	6.99%	10.53%	−3.42%	−4.94%	11.18%	15.66%	0.77%	0.19%
8 35−39歳	1646	11.45%	5.60%	16.35%	22.35%	0.257	0.292	7.68%	11.26%	−3.77%	−5.09%	16.89%	19.30%	5.45%	2.95%
9 40−49歳	1504	11.30%	5.97%	14.

世帯類型															
1 高齢者世帯															
全年齢層	7885	22.84%	15.31%	30.74%	40.05%	0.336	0.353	20.53%	27.20%	−2.30%	−3.53%	84.02%	86.64%	61.18%	55.90%
17歳以下	13	18.04%	5.67%	34.15%	94.47%	0.149	0.186	12.66%	23.45%	−5.38%	−10.70%	83.60%	83.60%	65.55%	49.44%
男性	9														
女性	4														
20歳未満															
男性	10	36.03%	8.16%	43.82%	100.00%	0.133	0.256	28.29%	43.82%	−7.74%	0.00%	76.39%	76.39%	40.36%	32.58%
女性	4														
20−64歳															
男性	0														
女性	0														
65歳以上	7871	22.83%	15.33%	30.72%	39.96%	0.336	0.354	20.54%	27.20%	−2.30%	−3.52%	84.02%	86.64%	61.18%	55.92%
男性	3278	17.14%	11.01%	24.44%	33.45%	0.323	0.332	14.98%	21.35%	−2.16%	−3.10%	82.14%	84.94%	65.00%	60.49%
女性	4593	26.96%	18.45%	35.27%	44.66%	0.342	0.364	24.56%	31.44%	−2.40%	−3.83%	85.37%	87.88%	58.41%	52.61%
2 母子世帯															
全年齢層	695	50.02%	31.86%	66.36%	78.12%	0.317	0.346	62.85%	72.00%	12.83%	5.64%	64.55%	73.60%	14.53%	7.24%
17歳以下	400	53.03%	34.12%	70.26%	81.79%	0.320	0.349	67.39%	76.09%	14.37%	5.83%	68.98%	77.30%	15.96%	7.04%
男性	220	55.38%	34.78%	74.90%	84.32%	0.314	0.339	70.54%	80.01%	15.16%	5.12%	71.98%	80.77%	16.59%	5.88%
女性	180	50.02%	33.28%	64.35%	78.58%	0.329	0.363	63.38%	71.09%	13.36%	6.75%	65.17%	72.88%	15.14%	8.53%
20歳未満															
男性	240	53.47%	33.59%	72.03%	80.97%	0.312	0.339	67.34%	76.33%	13.87%	4.30%	68.96%	77.34%	15.50%	5.31%
女性	199	48.05%	32.09%	61.94%	76.50%	0.330	0.363	61.03%	69.72%	12.99%	7.77%	62.65%	71.74%	14.61%	9.80%
20−64歳															
男性	0														
女性	256	48.24%	30.05%	64.33%	76.65%	0.312	0.342	59.96%	69.69%	11.72%	5.36%	61.79%	71.47%	13.55%	7.14%
勤労世代(18−64)															
男性	20	32.77%	20.71%	41.04%	44.89%	0.268	0.334	32.77%	36.58%	0.00%	−4.46%	36.42%	40.23%	3.65%	−0.81%
女性	275	46.97%	29.42%	62.65%	75.32%	0.313	0.343	58.54%	68.76%	11.57%	6.11%	60.25%	70.77%	13.28%	8.12%
65歳以上	0														
3 父子世帯															
全年齢層	52	23.82%	13.94%	29.07%	31.69%	0.202	0.284	15.47%	15.47%	−8.35%	−13.60%	15.47%	15.47%	−8.35%	−13.60%
勤労世代(18−64)															
男性	26	18.54%	10.58%	23.56%	26.07%	0.204	0.276	13.31%	13.31%	−5.24%	−10.25%	13.31%	13.31%	−5.24%	−10.25%
女性	3														
20歳未満															
男性	18	19.82%	8.08%	19.82%	23.52%	0.160	0.300	8.29%	8.29%	−11.53%	−11.53%	8.29%	8.29%	−11.53%	−11.53%
女性	11														
20−64歳															
男性	23	21.69%	12.37%	27.55%	30.49%	0.204	0.276	15.56%	15.56%	−6.13%	−11.99%	15.56%	15.56%	−6.13%	−11.99%
女性	0														
17歳以下	23	34.62%	20.62%	34.62%	37.84%	0.202	0.335	17.54%	17.54%	−17.08%	−17.08%	17.54%	17.54%	−17.08%	−17.08%
男性	15														
女性	8														
65歳以上	0														
4 その他世帯															
全年齢層	40701	14.13%	9.11%	19.63%	25.54%	0.333	0.343	11.81%	15.61%	−2.32%	−4.02%	21.26%	25.61%	7.13%	5.98%
0 17歳以下	6806	13.54%	8.43%	18.75%	24.97%	0.315	0.334	11.44%	14.97%	−2.10%	−3.79%	13.58%	17.80%	0.04%	−0.95%
男性	3372	13.22%	8.59%	18.48%	24.32%	0.329	0.339	11.36%	14.73%	−1.86%	−3.74%	13.64%	17.74%	0.43%	−0.74%
女性	3434	13.86%	8.27%	19.02%	25.61%	0.302	0.329	11.53%	15.19%	−2.33%	−3.83%	13.52%	17.86%	−0.34%	−1.15%
20歳未満															
男性	3694	14.43%	9.87%	19.63%	25.27%	0.356	0.362	12.76%	16.01%	−1.67%	−3.62%	14.99%	18.91%	0.56%	−0.72%
女性	3765	14.24%	8.60%	19.46%	25.78%	0.307	0.333	11.90%	15.67%	−2.35%	−3.79%	13.95%	18.45%	−0.30%	−1.01%
20−64歳										0.00%	0.00%			0.00%	0.00%
男性	12937	13.70%	8.98%	18.58%	24.10%	0.342	0.355	11.52%	14.95%	−2.18%	−3.63%	17.66%	21.47%	3.96%	2.90%
女性	13769	13.97%	8.98%	19.31%	25.17%	0.334	0.345	11.48%	15.33%	−2.49%	−3.99%	20.50%	24.72%	6.52%	5.41%
勤労世代(18−64)															
男性	13259	14.02%	9.33%	18.89%	24.37%	0.349	0.361	11.90%	15.29%	−2.12%	−3.60%	17.92%	21.70%	3.90%	2.81%
女性	14100	14.07%	9.05%	19.42%	25.23%	0.334	0.346	11.58%	15.45%	−2.49%	−3.97%	20.44%	24.71%	6.37%	5.29%
65歳以上	6516	15.00%	9.38%	22.49%	29.27%	0.314	0.313	12.40%	17.19%	−2.60%	−5.30%	38.64%	44.55%	23.64%	22.06%
男性	2991	12.66%	7.55%	20.10%	27.15%	0.300	0.292	10.22%	14.51%	−2.44%	−5.60%	42.42%	48.64%	29.76%	28.54%
女性	3525	17.01%	10.95%	24.54%	31.08%	0.324	0.328	14.28%	19.49%	−2.73%	−5.05%	35.40%	41.04%	18.40%	16.50%
学歴															
中卒															
20歳代	77	31.24%	21.03%	42.89%	58.93%	0.329	0.346	32.68%	44.88%	1.43%	1.99%	37.97%	50.10%	6.73%	7.21%
30歳代	83	41.47%	23.85%	51.47%	56.88%	0.282	0.340	43.98%	48.85%	2.52%	−2.63%	52.42%	57.35%	10.95%	5.88%
40歳代	91	30.68%	18.44%	43.19%	52.17%	0.281	0.310	24.91%	40.32%	−5.77%	−2.87%	33.16%	47.66%	2.47%	4.47%
50歳代	333	29.90%	20.47%	39.20%	44.97%	0.400	0.404	26.27%	32.88%	−3.63%	−6.32%	33.32%	39.40%	3.42%	0.20%
60歳代	1104	25.17%	15.69%	36.06%	46.19%	0.312	0.323	22.24%	29.50%	−2.92%	−6.56%	57.41%	62.67%	32.25%	26.61%
70歳以上	2872	29.93%	20.62%	38.19%	46.05%	0.351	0.378	27.20%	34.08%	−2.73%	−4.11%	63.59%	67.01%	33.66%	28.81%
高卒															
20歳代	906	13.56%	7.56%	20.47%	28.33%	0.284	0.295	10.79%	15.73%	−2.78%	−4.75%	14.14%	19.48%	0.58%	−0.99%
30歳代	1416	16.71%	9.29%	23.71%	31.42%	0.278	0.308	14.31%	19.19%	−2.40%	−4.52%	19.15%	24.76%	2.44%	1.05%
40歳代	1818	16.01%	10.44%	20.86%	27.29%	0.336	0.363	14.17%	17.67%	−1.84%	−3.19%	20.20%	24.24%	4.19%	3.38%
50歳代	2171	13.64%	9.51%	19.20%	23.71%	0.369	0.360	10.98%	14.99%	−2.66%	−4.20%	16.96%	21.27%	3.32%	2.08%
60歳代	2435	14.27%	9.22%	21.39%	29.21%	0.335	0.326	11.93%	16.75%	−2.34%	−4.64%	48.46%	54.33%	34.19%	32.94%
女性 70歳以上	2188	19.68%	13.03%	27.35%	35.78%	0.332	0.341	17.08%	22.97%	−2.61%	−4.38%	68.12%	71.11%	48.44%	43.76%
大学以上															
20歳代	857	11.05%	7.27%	13.98%	17.13%	0.337	0.370	9.91%	11.94%	−1.14%	−2.04%	11.66%	14.25%	0.61%	0.27%
30歳代	1099	6.00%	4.15%	9.58%	14.33%	0.339	0.310	4.83%	6.81%	−1.17%	−2.76%	9.13%	11.77%	3.12%	2.19%
40歳代	1001	8.16%	5.55%	11.77%	14.35%	0.339	0.339	6.94%	8.98%	−1.22%	−2.79%	10.40%	12.52%	2.24%	0.75%
50歳代	945	8.84%	5.74%	11.59%	14.90%	0.318	0.351	6.84%	9.60%	−2.00%	−1.98%	10.33%	13.34%	1.49%	1.75%
60歳代	477	7.56%	4.79%	11.86%	16.37%	0.267	0.273	5.66%	8.34%	−1.89%	−3.52%	39.30%	43.81%	31.74%	31.94%
70歳以上	200	9.39%	5.70%	14.21%	19.51%	0.373	0.344	7.94%	12.26%	−1.46%	−1.96%	70.81%	73.55%	61.41%	59.34%
不詳															
20歳代	107	24.19%	18.13%	31.70%	37.74%	0.392	0.394	18.13%	24.08%	−6.07%	−7.62%	20.04%	27.30%	−4.16%	−4.40%
30歳代	218	21.49%	12.58%	29.89%	35.47%	0.307	0.323	19.54%	23.73%	−1.95%	−6.16%	27.42%	32.16%	5.93%	2.27%
40歳代	220	25.39%	18.73%	32.18%	41.81%	0.385	0.402	23.85%	28.95%	−1.53%	−3.22%	30.98%	37.93%	5.59%	5.75%
50歳代	248	23.35%	15.61%	27.74%	33.69%	0.344	0.393	19.28%	23.07%	−4.07%	−4.67%	25.80%	29.82%	2.45%	2.09%
60歳代	561	19.72%	12.98%	28.32%	38.23%	0.334	0.337	16.84%	23.52%	−2.89%	−4.80%	54.37%	58.05%	34.65%	29.73%
70歳以上	716	27.96%	18.47%	34.32%	45.06%	0.327	0.371	24.02%	30.07%	−3.95%	−4.25%	70.05%	72.97%	42.08%	38.65%
（男性）															
中卒															
20歳代	91	28.81%	17.97%	39.48%	47.78%	0.298	0.322	22.32%	37.55%	−6.49%	−1.93%	27.29%	41.07%	−1.51%	1.59%
30歳代	120	26.19%	16.72%	36.36%	47.93%	0.312	0.331	27.49%	34.25%	1.30%	−2.11%	38.25%	48.55%	12.05%	12.19%
40歳代	156	26.31%	19.89%	37.34%	47.31%	0.326	0.326	30.22%	34.12%	3.91%	−3.22%	41.25%	45.11%	14.94%	7.76%
50歳代	331	27.65%	18.60%	35.63%	41.42%	0.323	0.355	23.79%	30.92%	−3.87%	−4.71%	27.29%	35.22%	−0.36%	−0.41%
60歳代	965	24.52%	15.26%	33.49%	43.47%	0.326	0.344	22.36%	28.74%	−2.16%	−4.75%	50.04%	57.02%	25.51%	23.53%
70歳以上	1689	22.15%	13.77%	30.82%	38.54%	0.304	0.325	19.46%	26.49%	−2.69%	−4.33%	65.14%	69.15%	42.99%	38.33%
高卒															
20歳代	864	13.26%	7.79%	19.49%	25.15%	0.315	0.320	10.47%	14.28%	−2.79%	−5.22%	14.34%	19.04%	1.08%	−0.46%
30歳代	1402	15.67%	9.50%	21.43%	28.87%	0.307	0.333	12.45%	17.61%	−3.22%	−3.82%	18.53%	24.30%	2.86%	2.87%
40歳代	1372	14.22%	9.43%	18.91%	25.64%	0.347	0.365	12.31%	14.67%	−1.91%	−4.24%	19.13%	22.50%	4.91%	3.59%
50歳代	1607	13.41%	8.93%	17.90%	21.82%	0.353	0.367	10.37%	14.49%	−3.03%	−3.41%	14.36%	17.80%	0.95%	−0.10%
60歳代	1961	13.13%	8.68%	20.19%	27.31%	0.340	0.322	10.65%	15.47%	−2.47%	−4.72%	36.88%	42.75%	23.75%	22.56%
70歳以上	1592	11.61%	7.25%	18.17%	26.65%	0.320	0.309	9.92%	14.42%	−1.69%	−3.75%	69.27%	72.79%	57.66%	54.62%
大学以上															
20歳代	801	17.59%	11.52%	20.73%	25.26%	0.352	0.401	16.29%	18.52%	−1.30%	−2.21%	17.78%	20.57%	0.19%	−0.15%
30歳代	966	4.30%	2.58%	7.57%	12.96%	0.326	0.280	3.37%	4.28%	−0.93%	−3.30%	7.06%	9.15%	2.76%	1.58%
40歳代	1114	6.32%	4.48%	9.55%	12.29%	0.406	0.364	5.03%	6.92%	−1.29%	−2.63%	10.58%	11.63%	4.26%	2.08%
50歳代	1125	6.70%	4.16%	8.71%	12.02%	0.356	0.372	5.32%	6.96%	−1.38%	−1.75%	7.78%	9.21%	1.08%	0.50%
60歳代	843	9.40%	6.37%	13.43%	17.18%	0.323	0.327	6.66%	9.45%	−2.74%	−3.99%	30.78%	34.46%	21.39%	21.02%
70歳以上	558	5.76%	3.98%	9.80%	15.46%	0.327	0.284	4.05%	6.72%	−1.71%	−3.08%	6.67%	7.01%	0.91%	−2.79%
不詳															
20歳代	96	22.78%	14.58%	26.78%	38.76%	0.345	0.396	19.79%	20.60%	−2.99%	−6.17%	22.16%	24.42%	−0.63%	−2.36%
30歳代	214	19.67%	13.48%	23.94%	29.60%	0.363	0.402	16.21%	20.59%	−3.46%	−3.35%	21.68%	27.36%	2.02%	3.41%
40歳代	204	23.92%	14.52%	32.91%	40.58%	0.322	0.339	18.27%	24.58%	−5.65%	−8.33%	31.58%	37.41%	7.65%	4.50%
50歳代	232	21.53%	14.65%	28.21%	33.70%	0.393	0.393	20.67%	22.88%	−0.86%	−5.33%	23.25%	26.70%	1.72%	−1.51%
60歳代	392	18.43%	13.32%	27.19%	36.45%	0.357	0.340	16.31%	21.64%	−2.12%	−5.55%	45.26%	49.38%	26.83%	22.19%
70歳以上	534	17.64%	11.18%	25.24%	35.80%	0.314	0.325	13.80%	21.18%	−3.84%	−4.06%	72.83%	76.59%	55.20%	51.35%
（子ども*）	子ども=(17歳以下)については世帯内の最高学歴者														
中卒	134	44.90%	32.93%	54.45%	69.20%	0.318	0.374	52.40%	59.26%	7.50%	4.80%	57.73%	63.93%	12.84%	9.47%
高卒	3111	21.86%	13.42%	30.08%	38.32%	0.311	0.333	20.44%	25.55%	−1.42%	−4.53%	23.07%	29.16%	1.21%	−0.92%
大学以上	3608	8.28%	5.18%	11.92%	16.77%	0.317	0.325	6.98%	9.17%	−1.30%	−2.75%	8.59%	11.29%	0.31%	−0.62%
不明	389	28.67%	18.24%	36.11%	43.95%	0.327	0.368	25.67%	33.47%	−3.00%	−2.64%	29.64%	36.90%	0.97%	0.78%

出所：内閣府男女共同参画会議　厚生労働省「平成22年国民生活基礎調査」の二次利用申請許可を受け特別集計したもの

世帯類型															
1 高齢者世帯															
17歳以下															
男性	5														
女性	2														
20歳未満															
男性	5														
女性	2														
20−64歳															
男性	0														
女性	0														
65歳以上															
男性	3012	21.54%	13.68%	29.75%	40.31%	0.332	0.344	17.40%	25.00%	−4.14%	−4.75%	82.86%	85.97%	61.31%	56.23%
女性	4215	30.83%	21.93%	39.69%	49.31%	0.366	0.385	26.88%	35.60%	−3.94%	−4.10%	85.43%	88.10%	54.60%	48.41%
2 母子世帯															
17歳以下															
男性	226	54.06%	45.65%	74.94%	84.86%	0.412	0.396	63.22%	74.10%	9.16%	−0.84%	66.35%	74.80%	12.29%	−0.14%
女性	219	62.57%	54.98%	76.68%	86.62%	0.442	0.453	68.02%	74.82%	5.45%	−1.86%	70.32%	76.82%	7.75%	0.14%
20歳未満															
男性	247	52.82%	43.75%	73.51%	83.38%	0.406	0.392	61.36%	72.06%	8.54%	−1.45%	64.50%	72.69%	11.68%	−0.82%
女性	242	60.74%	53.30%	75.58%	85.49%	0.436	0.443	66.14%	73.47%	5.40%	−2.11%	68.86%	75.29%	8.12%	−0.29%
20−64歳															
男性	0														
女性	286	54.90%	45.34%	72.54%	81.95%	0.403	0.404	60.59%	69.16%	5.69%	−3.39%	63.57%	70.50%	8.67%	−2.04%
勤労世代(18−64)															
男性	21	40.90%	25.45%	59.77%	69.15%	0.331	0.347	43.45%	52.46%	2.55%	−7.30%	46.70%	52.46%	5.81%	−7.30%
女性	309	54.00%	44.71%	71.97%	81.39%	0.400	0.398	59.64%	68.50%	5.64%	−3.47%	62.89%	69.74%	8.89%	−2.23%
65歳以上	0														
3 父子世帯															
勤労世代(18−64)															
男性	36	27.98%	18.35%	37.42%	49.14%	0.407	0.405	18.35%	26.06%	−9.62%	−11.37%	18.35%	26.06%	−9.62%	−11.37%
女性	1														
20歳未満															
男性	29	27.63%	16.37%	34.25%	53.41%	0.347	0.390	16.37%	25.38%	−11.26%	−8.87%	16.37%	25.38%	−11.26%	−8.87%
女性	11	17.37%	17.37%	17.37%	24.74%	0.600	0.667	17.37%	17.37%	0.00%	0.00%	17.37%	17.37%	0.00%	0.00%
20−64歳										0.00%	0.00%			0.00%	0.00%
男性	29	27.74%	15.43%	34.98%	47.73%	0.344	0.383	15.43%	25.28%	−12.31%	−9.70%	15.43%	25.28%	−12.31%	−9.70%
女性	0														
17歳以下															
男性	22	27.22%	12.09%	30.16%	53.13%	0.246	0.350	12.09%	24.20%	−15.13%	−5.96%	12.09%	24.20%	−15.13%	−5.96%
女性	10	18.74%	18.74%	18.74%	26.68%	0.600	0.667	18.74%	18.74%	0.00%	0.00%	18.74%	18.74%	0.00%	0.00%
65歳以上	0														
4 その他世帯															
17歳以下															
男性	4163	11.17%	5.95%	17.16%	24.86%	0.251	0.275	7.06%	11.48%	−4.12%	−5.68%	9.47%	13.78%	−1.70%	−3.38%
女性	3892	12.08%	6.94%	17.96%	24.62%	0.269	0.290	8.30%	12.93%	−3.78%	−5.04%	10.67%	15.22%	−1.41%	−2.75%
20歳未満															
男性	4571	11.41%	6.29%	17.26%	24.57%	0.256	0.287	7.45%	11.85%	−3.96%	−5.41%	9.93%	14.18%	−1.48%	−3.09%
女性	4327	12.51%	7.32%	18.35%	24.69%	0.286	0.302	8.92%	13.34%	−3.59%	−5.01%	11.42%	15.79%	−1.09%	−2.56%
20−64歳															
男性	13842	12.41%	7.53%	17.20%	22.75%	0.319	0.335	8.94%	12.66%	−3.48%	−4.54%	15.82%	19.48%	3.41%	2.28%
女性	14439	13.18%	8.38%	18.67%	24.44%	0.329	0.339	9.61%	13.59%	−3.56%	−5.08%	18.77%	22.84%	5.59%	4.17%
勤労世代(18−64)															
男性	14250	12.46%	7.59%	17.24%	22.71%	0.322	0.337	9.01%	12.75%	−3.45%	−4.49%	15.79%	19.45%	3.33%	2.21%
女性	14874	13.27%	8.44%	18.46%	24.47%	0.331	0.341	9.75%	13.69%	−3.52%	−4.78%	18.73%	22.77%	5.46%	4.30%
65歳以上															
男性	3182	14.57%	8.54%	20.64%	28.21%	0.309	0.325	10.40%	15.05%	−4.17%	−5.60%	41.25%	46.00%	26.68%	25.35%
女性	3805	17.11%	11.09%	23.42%	29.86%	0.345	0.355	12.96%	17.94%	−4.15%	−5.48%	33.30%	37.96%	16.18%	14.54%
学歴															
中卒															
20歳代															
30歳代															
40歳代															
50歳代															
60歳代															
70歳以上															
高卒															
20歳代															
30歳代															
40歳代															
50歳代															
60歳代															
70歳以上															
大学以上															
20歳代															
30歳代															
40歳代															
50歳代															
60歳代															
70歳以上															
不詳															
20歳代															
30歳代															
40歳代															
50歳代															
60歳代															
70歳以上															
（男性）															
中卒															
20歳代															
30歳代															
40歳代															
50歳代															
60歳代															
70歳以上															
高卒															
20歳代															
30歳代															
40歳代															
50歳代															
60歳代															
70歳以上															
大学以上															
20歳代															
30歳代															
40歳代															
50歳代															
60歳代															
70歳以上															
不詳															
20歳代															
30歳代															
40歳代															
50歳代															
60歳代															
70歳以上															
（子 子ども17歳以下）については世帯内の最高学歴者															
中卒															
高卒															
大学以上															
不明															

出所：内閣府男女共同参画会議　厚生労働省「平成22年国民生活基礎調査」の二次利用申請許可を受け特別集計したもの

（表２）

等価スケール＝UNICEF	平成22年（2010年）	可処分所得（H22年）						市場所得1 （年金含む）				市場所得2 （年金含まず）			
Weighted	n	貧困率（50%）②	貧困率（40%）	貧困率（60%）④	貧困率（70%）	Avg. Income Gap (% pov. line)Med50	Avg. Income Gap （% pov. line)Med60	Pov rate (Median 50%)①	Pov.rate (Med60%)③	貧困削減（①−②）	貧困削減（③−④）	Pov rate (Median 50%)⑤	Pov.rate (Med60%)⑥	貧困削減（⑤−②）	貧困削減（⑥−④）
全年齢層	49333	15.56%	10.21%	21.72%	28.40%	0.331	0.341	13.35%	18.13%	−2.21%	−3.59%	32.08%	36.45%	16.52%	20.89%
1 0ー4歳	1684	13.17%	8.13%	20.16%	28.82%	0.295	0.297	11.46%	17.14%	−1.71%	−3.02%	13.40%	19.42%	0.23%	−0.74%
2 5−9歳	1999	15.31%	10.26%	20.77%	27.28%	0.310	0.335	13.57%	18.40%	−1.75%	−2.37%	15.74%	20.58%	0.43%	−0.19%
3 10−14歳	2180	15.73%	9.58%	21.04%	26.99%	0.303	0.335	13.95%	19.08%	−1.78%	−1.96%	16.84%	21.62%	1.11%	0.58%
4 15−19歳	2078	18.14%	13.10%	23.39%	29.30%	0.372	0.388	16.60%	20.54%	−1.55%	−2.86%	20.54%	24.57%	2.40%	1.18%
5 20−24歳	1823	18.47%	11.98%	24.64%	30.71%	0.345	0.376	16.04%	20.81%	−2.44%	−3.82%	18.47%	23.51%	0.00%	−1.13%
6 25−29歳	1976	12.23%	7.42%	17.43%	24.30%	0.291	0.313	9.73%	13.61%	−2.51%	−3.82%	13.16%	17.49%	0.92%	0.06%
7 30−34歳	2447	12.90%	8.24%	18.19%	24.30%	0.318	0.330	11.11%	15.21%	−1.79%	−2.97%	15.90%	20.88%	3.00%	2.69%
8 35−39歳	3071	11.74%	7.50%	17.75%	23.61%	0.312	0.309	9.90%	13.88%	−1.84%	−3.87%	16.12%	20.37%	4.38%	2.62%
9 40−49歳	3017	13.53%	8.85%	18.54%	24.66%	0.333	0.350	11.44%	15.69%	−2.09%	−2.85%	17.64%	21.68%	4.11%	3.13%
10 45−49歳	2959	13.09%	9.35%	17.99%	23.38%	0.362	0.364	11.47%	14.64%	−1.63%	−3.35%	18.07%	21.50%	4.97%	3.51%
11 50−54歳	3102	12.26%	7.74%	16.21%	21.10%	0.337	0.359	9.83%	13.07%	−2.43%	−3.13%	13.82%	16.97%	1.56%	0.76%
12 55−59歳	3890	15.27%	10.34%	20.24%	25.49%	0.360	0.372	12.50%	17.16%	−2.77%	−3.08%	18.34%	22.59%	3.07%	2.35%
13 60−64歳	4700	16.05%	10.66%	23.25%	30.23%	0.343	0.337	13.41%	18.34%	−2.64%	−4.91%	34.69%	40.25%	18.64%	17.00%
14 65−69歳	4038	14.72%	9.51%	22.85%	30.78%	0.322	0.311	12.83%	17.96%	−1.88%	−4.89%	56.70%	62.86%	41.99%	40.02%
15 70−74歳	3586	17.01%	10.52%	24.74%	32.81%	0.312	0.318	15.08%	20.62%	−1.93%	−4.13%	68.44%	72.56%	51.43%	47.81%
16 75−79歳	3118	20.59%	13.67%	28.14%	37.22%	0.318	0.340	17.46%	24.15%	−3.13%	−3.99%	71.18%	73.79%	50.59%	45.66%
17 80歳以上	3645	22.22%	15.04%	29.64%	37.12%	0.343	0.362	19.52%	26.05%	−2.70%	−3.59%	63.05%	66.11%	40.83%	36.47%
（再掲）															
17歳以下	7242	14.88%	9.58%	20.54%	27.25%	0.311	0.331	13.27%	18.13%	−1.61%	−2.41%	16.01%	20.90%	1.13%	0.36%
65歳以上	14387	18.40%	12.02%	26.13%	34.24%	0.325	0.334	16.04%	21.95%	−2.37%	−4.18%	64.37%	68.49%	45.97%	42.36%
性別															
男性 全年齢層															
17歳以下	3616	15.01%	9.95%	20.95%	27.25%	0.318	0.332	14.22%	18.26%	−0.79%	−2.69%	17.15%	21.23%	2.14%	0.28%
65歳以上															
女性 全年齢層															
17歳以下	3626	14.75%	9.21%	20.13%	27.26%	0.303	0.330	12.33%	17.99%	−2.42%	−2.13%	14.89%	20.56%	0.14%	0.44%
65歳以上															
世帯の未婚子の数	(*)未婚子=未婚の17歳以下														
0人 全年齢層	31637	16.26%	10.83%	22.85%	29.60%	0.340	0.349	13.99%	18.81%	−2.28%	−4.03%	41.11%	45.25%	24.85%	22.40%
17歳以下	0														
1人 全年齢層	6675	13.25%	8.57%	18.62%	24.50%	0.328	0.337	11.28%	15.18%	−1.97%	−3.44%	15.45%	19.85%	2.20%	1.23%
17歳以下	1887	12.88%	8.63%	18.57%	24.53%	0.333	0.333	11.51%	15.39%	−1.37%	−3.18%	15.06%	19.30%	2.17%	0.73%
2人 全年齢層	7900	13.21%	8.51%	18.19%	25.15%	0.320	0.338	11.49%	15.72%	−1.73%	−2.47%	14.78%	18.93%	1.57%	0.75%
17歳以下	3614	13.54%	8.87%	18.59%	25.47%	0.325	0.341	12.23%	16.45%	−1.32%	−2.14%	14.83%	19.02%	1.29%	0.43%
3人以上 全年齢層	3121	19.51%	11.88%	26.17%	33.19%	0.274	0.316	16.26%	24.00%	−3.25%	−2.17%	18.81%	26.22%	−0.70%	0.05%
17歳以下	1741	20.12%	12.25%	27.11%	34.33%	0.274	0.314	17.59%	24.98%	−2.53%	−2.13%	19.72%	26.89%	−0.40%	−0.22%
世帯構造															
2 単独世帯															
全年齢層	4462	29.88%	20.60%	39.09%	47.50%	0.359	0.378	29.95%	37.62%	0.07%	−1.48%	61.50%	65.30%	31.61%	26.21%
17歳以下	1														
65歳以上	2377	35.10%	24.11%	45.49%	55.34%	0.347	0.373	34.60%	43.69%	−0.49%	−1.80%	89.17%	90.99%	54.07%	45.51%
3 夫婦のみ世帯															
全年齢層	10400	11.76%	7.92%	17.66%	24.07%	0.335	0.324	9.79%	13.48%	−1.96%	−4.18%	52.40%	55.81%	40.65%	38.14%
17歳以下	0									0.00%	0.00%				
65歳以上	5794	12.72%	8.52%	19.78%	27.67%	0.322	0.309	10.78%	15.38%	−1.94%	−4.40%	78.14%	81.65%	65.41%	61.87%
4 夫婦と未婚子のみ															
全年齢層	18582	11.04%	6.87%	15.91%	21.75%	0.315	0.322	8.82%	12.37%	−2.21%	−3.54%	15.09%	19.04%	4.05%	3.13%
17歳以下	4823	11.18%	6.88%	15.68%	21.47%	0.303	0.322	9.17%	12.71%	−2.01%	−2.97%	9.29%	12.81%	−1.89%	−2.87%
65歳以上	1692	14.56%	7.76%	23.79%	32.16066	0.278	0.275	11.13%	17.20%	−3.44%	−6.59%	47.28%	54.07%	32.71%	30.28%
5 ひとり親と未婚子のみ															
全年齢層	2904	29.14%	19.31%	41.17%	50.37%	0.345	0.346	29.61%	38.84%	0.47%	−2.34%	44.33%	50.20%	15.19%	9.03%
17歳以下	449	37.54%	24.59%	54.26%	67.73%	0.308	0.318	52.14%	63.94%	14.60%	9.68%	53.70%	65.49%	16.16%	11.24%
65歳以上										0.00%	0.00%				
6 三世代世帯															
全年齢層	8185	15.12%	9.90%	20.50%	27.60%	0.307	0.335	11.23%	16.35%	−3.88%	−4.16%	20.98%	27.20%	5.86%	6.69%
17歳以下	1693	16.97%	11.06%	23.03%	30.61%	0.302	0.330	12.38%	18.97%	−4.59%	−4.06%	23.04%	30.21%	6.07%	7.17%
65歳以上	2096	15.04%	9.66%	20.26%	27.45%	0.301	0.333	11.42%	15.47%	−3.62%	−4.79%	23.03%	29.72%	7.99%	9.46%
7 その他世帯															
全年齢層	4645	21.35%	14.14%	28.08%	35.05%	0.338	0.363	17.08%	23.43%	−4.27%	−4.65%	38.09%	43.20%	16.74%	15.11%
17歳以下	276	36.95%	28.33%	44.79%	53.59%	0.382	0.419	33.73%	42.95%	−3.22%	−1.85%	44.07%	51.25%	7.12%	6.45%
65歳以上	1785	18.00%	10.75%	24.15%	31.10%	0.308	0.339	13.94%	20.74%	−4.06%	−3.41%	48.18%	52.44%	30.18%	28.29%
2,6,7 17歳以下	1970	20.09%	13.77%	26.42%	34.18%	0.325	0.354	15.71%	22.71%	−4.38%	−3.72%	26.31%	33.48%	6.23%	7.06%
世帯類型															
1 高齢者世帯															
全年齢層	7885	19.91%	13.32%	27.80%	36.10%	0.331	0.341	18.36%	24.60%	−1.55%	−3.20%	83.18%	85.77%	63.26%	57.97%
17歳以下	13	12.63%	5.67%	23.45%	62.49%	0.201	0.207	12.66%	18.07%	0.03%	−5.38%	83.60%	83.60%	70.96%	60.14%
65歳以上	7871	19.92%	13.33%	27.80%	36.05%	0.331	0.342	18.36%	24.60%	−1.56%	−3.19%	83.17%	85.77%	63.26%	57.98%
2 母子世帯															
全年齢層	695	35.26%	24.07%	52.57%	66.15%	0.314	0.315	50.45%	63.83%	15.20%	11.26%	52.43%	65.53%	17.18%	12.96%
17歳以下	400	37.62%	25.52%	55.17%	69.67%	0.313	0.317	54.79%	67.83%	17.17%	12.66%	56.38%	69.42%	18.76%	14.25%
65歳以上	0														
3 父子世帯															
全年齢層	52	16.39%	0.00%	26.36%	29.07%	0.141	0.185	10.13%	15.47%	−6.26%	−10.89%	10.13%	15.47%	−6.26%	−10.89%
17歳以下	23	23.62%	0.00%	34.62%	34.62%	0.142	0.200	10.99%	17.54%	−12.63%	−17.08%	10.99%	17.54%	−12.63%	−17.08%
65歳以上	0														
4 その他世帯															
全年齢層	40701	14.39%	9.39%	20.03%	26.29%	0.332	0.342	11.78%	16.14%	−2.61%	−3.89%	21.74%	26.33%	7.36%	6.29%
17歳以下	6806	13.61%	8.75%	18.60%	24.85%	0.312	0.334	11.01%	15.42%	−2.60%	−3.18%	13.69%	18.14%	0.08%	−0.46%
65歳以上	6516	16.45%	10.32%	23.99%	31.91%	0.316	0.321	13.05%	18.54%	−3.41%	−5.46%	40.20%	46.27%	23.75%	22.28%
学歴															
（男女計）中卒															
20歳代	168	29.14%	20.19%	39.00%	54.81%	0.330	0.350	31.05%	36.26%	1.91%	−2.74%	34.89%	42.59%	5.74%	3.59%
30歳代	203	31.91%	20.27%	41.25%	51.05%	0.312	0.349	34.62%	40.49%	2.71%	−0.76%	44.49%	53.59%	12.58%	12.35%
40歳代	247	28.20%	19.03%	38.15%	48.51%	0.303	0.333	28.54%	38.05%	0.35%	−0.10%	39.10%	47.25%	10.90%	9.10%
50歳代	664	29.50%	19.31%	36.90%	45.74%	0.353	0.385	26.61%	32.66%	−2.89%	−4.24%	32.23%	39.29%	2.72%	2.39%
60歳代	2069	23.92%	15.19%	33.92%	44.15%	0.322	0.332	11.04%	15.75%	−12.88%	−18.17%	43.00%	49.24%	19.07%	15.31%
70歳以上	4561	25.73%	17.16%	34.89%	43.20%	0.330	0.348	22.99%	31.09%	−2.74%	−3.80%	64.90%	68.61%	39.17%	33.72%
高卒															
20歳代	1770	14.87%	8.23%	21.57%	29.47%	0.289	0.304	11.04%	16.38%	−3.83%	−5.19%	15.03%	20.41%	0.16%	−1.16%
30歳代	2818	15.33%	9.42%	22.33%	29.52%	0.306	0.315	13.01%	18.28%	−2.32%	−4.05%	19.27%	24.50%	3.94%	2.16%
40歳代	3190	14.70%	10.13%	20.28%	27.20%	0.353	0.359	12.90%	16.38%	−1.80%	−3.90%	19.93%	24.12%	5.23%	3.83%
50歳代	3778	13.73%	9.12%	18.68%	24.41%	0.358	0.364	10.89%	15.38%	−2.84%	−3.30%	16.68%	20.74%	2.95%	2.05%
60歳代	4396	13.27%	8.67%	20.59%	27.54%	0.339	0.319	11.04%	15.75%	−2.23%	−4.83%	43.00%	49.24%	29.72%	28.65%
70歳以上	3780	15.49%	9.89%	22.46%	30.08%	0.322	0.326	13.27%	18.37%	−2.22%	−4.09%	68.89%	71.80%	53.40%	49.34%
大学以上															
20歳代	1658	13.52%	9.27%	17.74%	21.78%	0.348	0.369	12.14%	15.53%	−1.37%	−2.21%	14.03%	17.76%	0.51%	0.02%
30歳代	2065	4.81%	3.49%	8.29%	12.42%	0.342	0.298	3.79%	5.68%	−1.02%	−2.61%	7.98%	10.74%	3.17%	2.45%

40歳代	2115	7.68%	4.94%	10.29%	13.24%	0.338	0.357	5.64%	8.07%	−2.03%	−2.22%	10.02%	12.12%	2.35%	1.83%
50歳代	2070	8.12%	5.17%	10.80%	13.44%	0.328	0.351	5.89%	8.53%	−2.23%	−2.27%	9.37%	11.57%	1.25%	0.77%
60歳代	1320	8.57%	5.66%	12.53%	16.24%	0.303	0.312	5.81%	8.65%	−2.75%	−3.88%	34.08%	37.96%	25.51%	25.43%
70歳以上	758	7.27%	3.85%	10.36%	15.56%	0.307	0.319	5.13%	7.09%	−2.14%	−3.26%	67.24%	70.29%	59.97%	59.93%
不詳															
20歳代	203	23.93%	16.76%	30.67%	39.63%	0.371	0.397	19.66%	23.12%	−4.27%	−7.55%	22.48%	27.40%	−1.46%	−3.27%
30歳代	432	20.57%	13.48%	27.40%	33.15%	0.327	0.345	16.07%	21.95%	−4.50%	−5.45%	22.60%	29.79%	2.03%	2.39%
40歳代	424	23.69%	17.18%	33.26%	42.53%	0.365	0.362	20.98%	26.64%	−2.72%	−6.62%	30.78%	37.17%	7.09%	3.90%
50歳代	480	22.08%	14.94%	27.90%	34.51%	0.375	0.396	19.77%	23.99%	−2.31%	−3.91%	25.04%	29.42%	2.96%	1.52%
60歳代	953	17.29%	12.46%	26.63%	35.61%	0.371	0.337	15.63%	21.03%	−1.66%	−5.59%	48.99%	54.52%	31.70%	27.89%
70歳以上	1250	21.57%	14.47%	28.60%	39.84%	0.327	0.353	18.36%	24.49%	−3.21%	−4.10%	71.67%	74.92%	50.10%	46.32%
（子ども*）子ども'17歳以下）については世帯内の最高学歴者															
中卒	134	41.90%	26.84%	52.14%	60.80%	0.292	0.344	51.89%	54.88%	9.99%	2.73%	58.40%	61.98%	16.51%	9.84%
高卒	3111	20.05%	13.14%	28.34%	37.55%	0.316	0.329	18.89%	25.59%	−1.16%	−2.75%	22.41%	29.52%	2.37%	1.18%
大学以上	3608	8.64%	5.37%	11.52%	16.25%	0.301	0.333	6.56%	9.48%	−2.08%	−2.04%	8.42%	11.12%	−0.23%	−0.40%
不明	389	25.90%	16.83%	36.31%	42.55%	0.318	0.331	22.09%	31.54%	−3.81%	−4.77%	26.06%	34.97%	0.16%	−1.35%

データ:　厚生労働省「平成22年国民生活基礎調査」